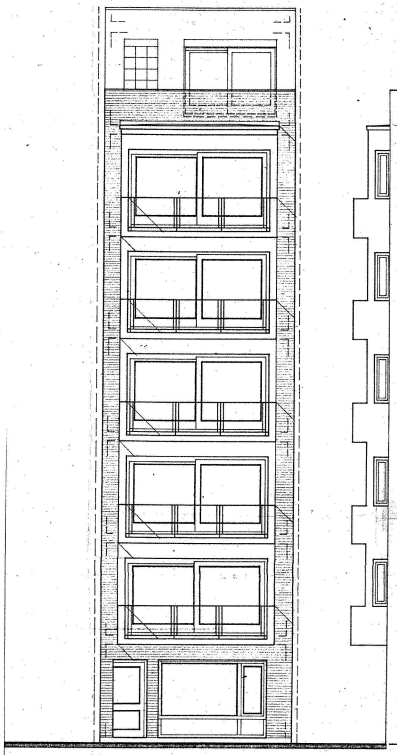

STRAATGEVEL ZUID.

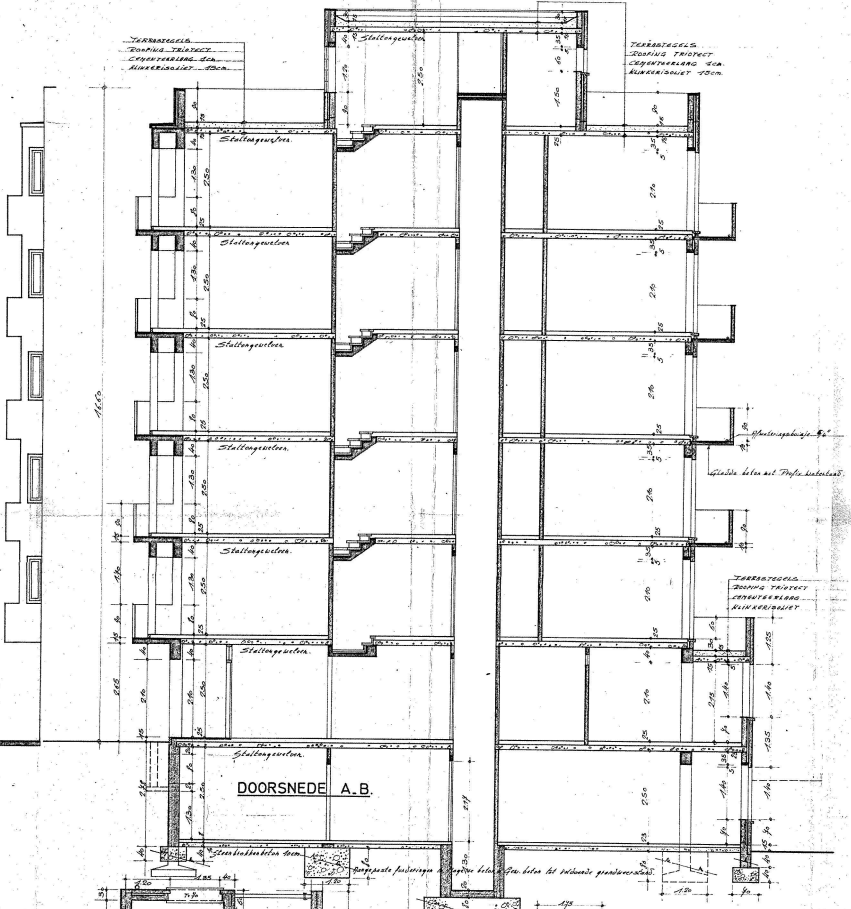

DOORSNEDE A.B.

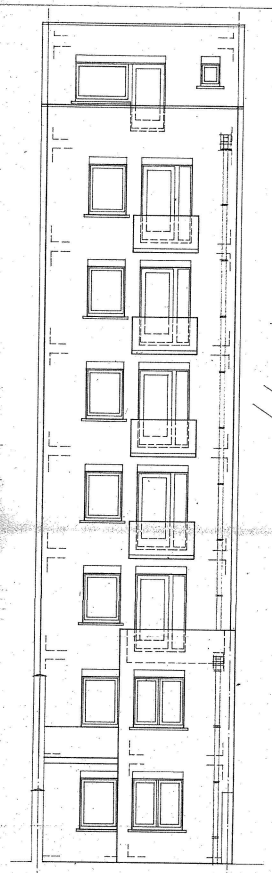

GEVEL NOORD.

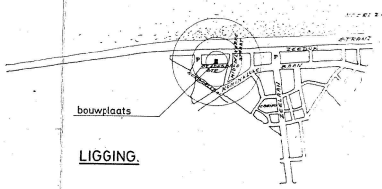

LIGGING.

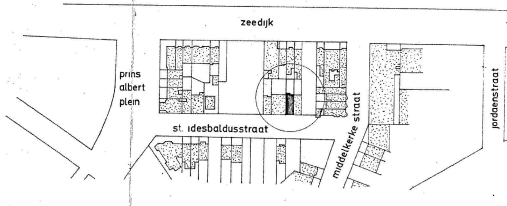

SITUATIE : 1/1250.

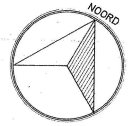

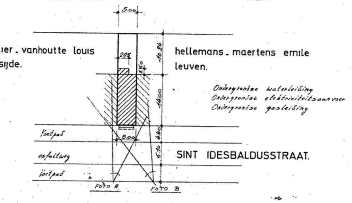

INPLANTING: 1/500.

grondoppervlakte: 124,20 m2.

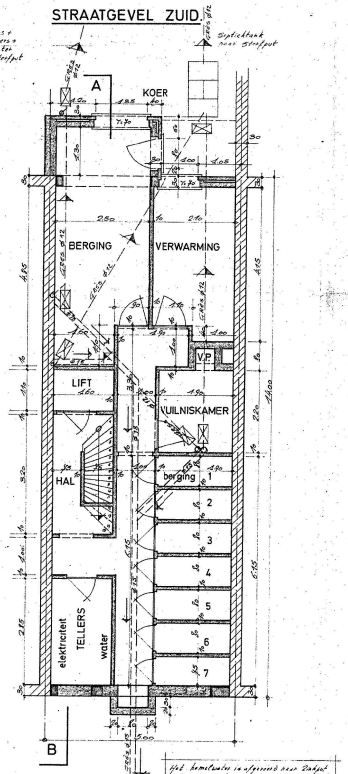

KELDERINGEN.

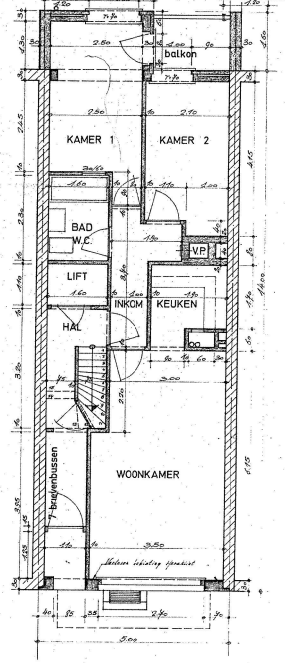

GELIJKVLOERS.

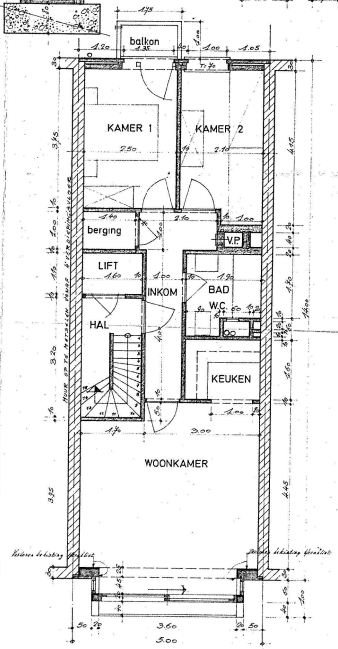

1°. 2°. 3°. 4°. 5°. VERDIEPING.

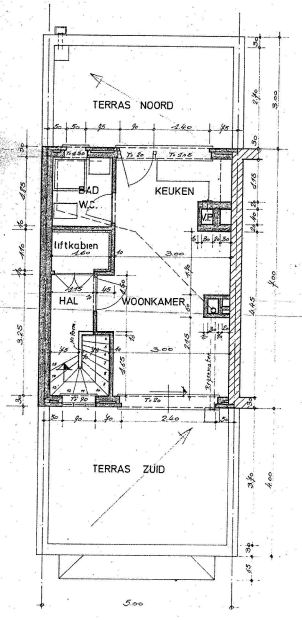

TECHNISCHE BOUWLAAG.

KOKSIJDE 71/1829

ONTWERP APPARTEMENTSGEBOUW.

LIGGING SINT IDESBALDUSSTRAAT.

KADASTER sektie E, nr. deel 289.

DOSSIER : 0.415.

SCHAAL : 2cm = 1m.

1 BLAD

RESIDENTIE: "CORFOU"

Gezien en goedgekeurd door het Huldige van Burgemeester en Schepenen van Koksijde te zitting van 13 OKT. 1971

De Secretaris De Voorzitter

BOUWHEER: G. BRONDEEL, wonende te Koksijde, Zeedijk 86.

de bouwheer:

de architekt: Jan De Clerck, Appelmarkt 7, Veurne.